MASSACHUSETTS STATE COLLEGE
AT LOWELL
LAMPADA

# The Knoll

State College at Lowell

Lowell, Massachusetts

# PRESIDENT O'LEARY

The majority of America's 1200 colleges are as similar as peas in a pod. To achieve distinction a small college must pursue excellence in unique and specialized fields. We have therefore concentrated our scarce resources to enrich a limited number of programs—elementary, music, English, biology, history. Together we have pursued excellence. We hope to achieve distinction. 1966 salutes a new growth in students, in structure and in song—

"Castalia is the name of that font in the hill's fold
The river below
Concordia
Templum aedificans, not yet marble,
Amphion!"

# DEDICATION

The editors dedicate the 1966 *Knoll* to Mr. Willis Traphagen, instructor in Music Education here at the college. Mr. Traphagen is also both the yearbook and the Senior Class Adviser. We extend our appreciation to Mr. Traphagen for his help and counsel for the Class of '66 and the production of the 1966 *Knoll*.

EDUCATION BUILDING

HUMANITIES BUILDING

SCIENCE BUILDING

ACROSS THE CAMPUS

*At L.S.C. one often sees students walking to class . . .*

*in class . . .*

*in the lounge . . .*

*the bookstore . . .*

*in the caf . . .*

*and*

*other*

*peculiar*

*places*

# Activities

# KNOLL CONTEST

The "Miss Knoll" contest is an annual choice, first by the students of the college, and then by impartial judges, for a popular and personable co-ed to be the yearbook queen. The 1966 "Miss Knoll" is Miss Charlea Martin, class of 1969.

*From left to right:* first runner up, Mary Lou Fortune, '66; Queen, Charlea Martin, '69; second runner up, Paula Lynch, '67.

Applause for "Miss Knoll."

# KNOLL DANCE

# "THE PRODIGAL"

For its winter production this year, the drama club performed "The Prodigal," by Jack Richardson. The three act play was directed by Mrs. Barbara Shulman. Backstage, a few days before opening night, was a maze of activity with the fitting of costumes, the preparation of make-up and the perfecting of parts.

Then "The Prodigal" was ready for opening night and the audiences . . .

Barry, Dick and Ralph entertain.

# THE CHRISTMAS PARTY

Dave Taylor sure can smile.

Will the girl with the extra pair of legs please stand up.

Gift giving between the sister classes is a tradition of Christmas at L.S.C.

Relaxing with friends is a part of the party, too.

Talent waiting to perform.

# M A A VARIETY SHOW

# SENIOR INVESTITURE

Investiture is the formal presentation of caps and gowns, the symbol of scholasticism and the teaching profession, to the graduating seniors. Here the Class of '66 participates in the traditional ceremony.

# SPORTS NIGHT

Athletic contests.

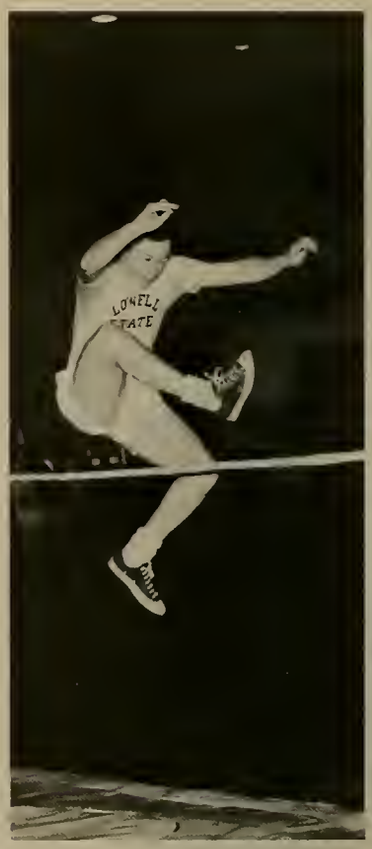

The M.A.A. President presents the Campus Queen, Sandra Kavigian, and her court.

The faculty—cheerleader basketball game.

The King, Roger Landry, with the Queen and the Campus King representatives.

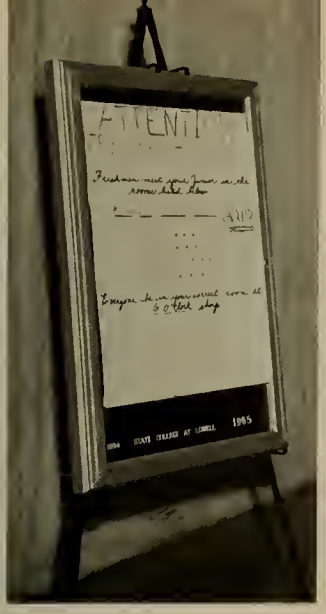

Freshman-Junior Night here at L.S.C. is the official "get acquainted" time for the sister classes. Big brothers and sisters search out little brothers and sisters, then sit down to a buffet supper and entertainment while they chat. Meanwhile Sophomore girls hostess to add to the totally fun evening.

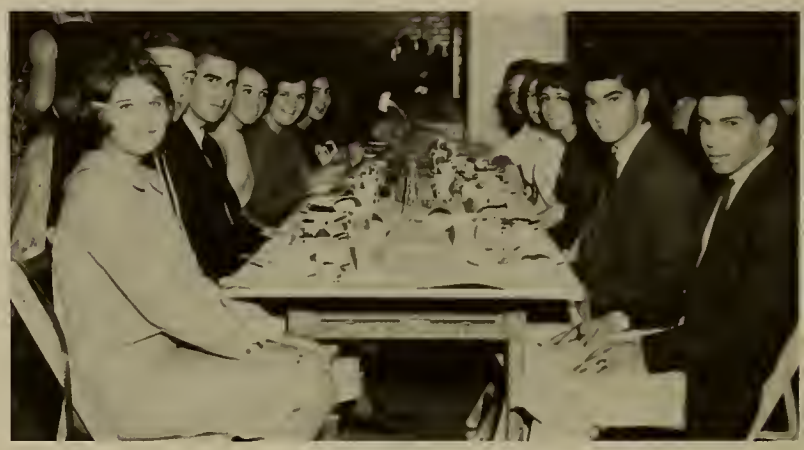

# SENIOR DANCE

Arthur Murray's protegès??

Round-table discussion.

After this picture we'll sail away in my destroyer.

I'd rather fight than switch.

A penny for their thoughts.

Senior Class President and Secretary.

The Pearce charm in action.

# SERVICE CLUB

Each Christmas season L.S.C. students, under the direction of Dr. Patricia Goler and Mrs. Irene O'Loughlin, unite to provide gifts for children of needy greater Lowell families. Most of the gifts are gathered from the student body and faculty members, but the students themselves make many things such as stuffed toys, mittens and hats in the workshop.

# Clubs

# SENIOR CLASS OFFICERS

*From left to right:* William Hassey, Vice President; Brenda Furlong, Library Rep.; Leo Creegan, President; Mr. Willis Traphagen, Advisor; Sophie Mitropolis, Treasurer; Sharon Gibson, Secretary.

# JUNIOR CLASS OFFICERS

*Back from left to right:* Kathy Zangari, Vice President; Mary Ann Tighe, Library Rep. *Front:* Barry Low, President; Nancy Rocheford, Secretary; Dr. Joseph Williams, Advisor.

# SOPHOMORE CLASS OFFICERS

*Seated:* Mr. Andrusaitis, Advisor; Normand D'Amour, President; Mona Manzi, Secretary. *Standing:* Gertrude Carey, Library Representative; John Golec, Vice President; Ann DeFrancisco, Treasurer.

# FRESHMEN CLASS OFFICERS

*Seated:* Mary Jane Creegan, Treasurer; John Reilly, President; Maureen Power, Library Representative; Mr. Olday, Advisor. *Standing:* Linda Signorino, Secretary; Frank Baglioni, Vice President; Rosemary Gangi, Knoll Representative.

# STUDENT GOVERNMENT ASSOCIATION

STUDENT GOVERNMENT ASSOCIATION

| | |
|---|---|
| President | Ralph Pearce |
| Vice-President | Hilde Roymans |
| Secretary | Roger Landry |
| Treasurer | Richard Savard |
| Social Chairman | Diana Shadan |
| Public Relations Chairman | Bob Gilman |
| Cultural Chairman | Ellen O'Hara |
| Assistant Treasurer | Carol Budge |
| Assistant Secretary | Kathy Ferreira |
| Assistant Social Chairman | Jean Cocoran |

September 30, 1965

Dick Savard made a motion to table the discussion on converting from a college yearbook to a senior . . .

S.G.A. Advisor, Dr. Torielli

# THE KNOLL

KNOLL STAFF

| | |
|---|---|
| Editor-in-Chief | Cynda Wade |
| Business Manager | Patricia Vaughan |
| Layout Editor | Maribeth Walsh |
| Photography Editor | Rita Windheim |
| Literary Editor | Mary Ann Stanavich |
| Advertising Manager | Donna McKinley |
| Men's Sports Editor | Ralph Pearce |
| Assistant Men's Sports Editor | John Shields |
| Women's Sports Editor | Martha Reidy |
| Advisor | Mr. Willis Traphagen |

Benrimo was here.

His address must be here somewhere.

Ah! Here it is.

This picture would be good.

# CAMPUS STAR

CAMPUS STAR STAFF

| | |
|---|---|
| Editor-in-Chief | Stephen Francis |
| Business Manager | Charles Peverill |
| News Editor | Eleanor Sheehan |
| Feature Editor | Dennis Smith |
| Photography Editor | Stan Jacobs |
| Men's Sports Editor | Bill Hassey |
| Women's Sports Editor | Maribeth Walsh |
| Assistant Women's Sport Ed. | Marjorie Riddick |
| Art Editor | Elizabeth Fisher |
| Editorial Assistant | Ann Mulholland |
| Special Consultant | John Shields |
| Typist | Pat Vaughan |

Reporters and Writers: Audrey Neuringer, Jo-Ellen Corcori, Diane Simard and John Silvera

Conference-chatter.

Time out for a little humor.

Steve reads a letter to the Editor.

Steve and Dennis work together.

The staff at paste-up.

# DRAMA CLUB

*Left to right:* Russell Carey, Treasurer; Judith Treadwell, Recording Secretary; Charles Peverill, Junior Representative; John Callahan, President; June Batakis, Vice President; Donald Chase, Senior Representative.

*Left to right:* President, Dianne Higson; Advisor, Mr. Plummer; Elizabeth Liakos; Paula Mechalides.

# HEPHAESTUS

# RELIGIOUS ORGANIZATIONS

## PHANAR

Elizabeth Liakos, Secretary; George Skalkeas; Paula Mechalides.

## NEWMAN

Mary Gail Lynch, Recording Secretary; Linda Herring, Vice President.

## IONA

Charlene Imbernino, President; Dr. Wm. Fisher, Advisor; Kay Sears, Treasurer; Donna Galebach, Member at large; Janet Walsh, Secretary.

# ATHENAEUM SOCIETY

Linda Delesky, Secretary; Miss Morello, Advisor; Thomas Moore, Treasurer; John Hitron, President; Linda Porter, Vice President.

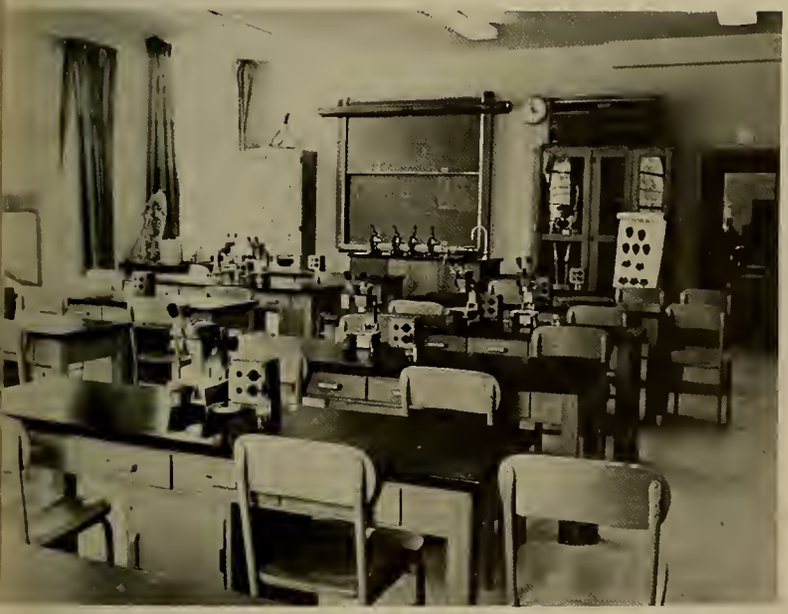

The Athenaeum Society this year has sponsored several science films and a panel discussion directed to the student teacher problems of the first graduating class of science majors.

# M. A. A.

*Standing:* Dennis Canney, Social Chairman; Roger Landry, Special Co-ordinator; Dan Lasdow, Head of Sports; Fred Leahy, Secretary; John Moore, Treasurer. *Seated:* Ralph Bennett, Vice President; John Shields, President; Coach Ciszek, Advisor.

The Men's Athletic Association, devoted to athletic and social events, is guided by its faculty advisor, Ignatius Ciszek. The MAA features a varsity and intra-mural sports program which includes baseball, basketball, wrestling, and golf. It also presents an annual variety show and honors varsity and intra-mural athletes at its annual Sports Award Banquet.

# W. R. O.

The Women's Recreational Organization gives the opportunity for the women of the college to participate in a well-balanced program of sports and social events. The WRO features such activities as: basketball, volleyball, swimming, golf, dancing, and several playdays during the year.

*Standing:* Geraldine Pelletier, Senior Representative; Mary Murray, Head of Sports; Sandra Wheaton, Sophomore Representative; Dr. H. Marie Garrity, Advisor; Lorraine Sutton, Junior Representative; Kathy De Roche, Head of Playdays. *Seated:* Martha Reidy, Treasurer; Penny Mann, President; Patricia Witkum, Vice President; Margie Riddick, Secretary. *Missing:* Linda Johnston, Freshman Representative.

*Standing:* Patricia Ryan, Secretary-Treasurer; Brenda Shaheen, Vice President. *Seated:* Karen Redford, President; Mr. D. Hubbard, Advisor; Patricia Vaughan, Publicity Chairman.

# ALPINE SKI CLUB

. . . an opportunity for the publishing of the creative arts of the student body.

| | |
|---|---|
| Editor | Brian Feeney |
| Assistant Editor | Kathleen Lenihan |
| Business Manager | Kathleen Holland |
| Poetry Editor | Anne Mulholland |
| Prose Editor | Russell Carey |
| Art Editor | Elizabeth Fisher |
| Music Editor | Robert Kulp |
| Advisor | Mr. Charles White |

# MENC

*Seated:* Daniel Evans, Treasurer; Susan Lund, Vice President; Sterling Cossaboom, President; Carol Tapper, Secretary. *Standing:* Barry Low, Parliamentarian; Carole Prentiss, Social Chairman; Gerald Farmer, Sergeant at Arms; Mr. Paul Gay, Advisor.

John Donahue, President; Eugene Bartley, Treasurer.

# JAZZ

# ORCHESTRA

# BRASS CHOIR

# SYMPHONIC WINDS

# LABORATORY BAND

# CONCERT CHOIR

# LABORATORY CHOIRS

# Sports

# W.R.O. ACTIVITIES

# W.R.O. ACTIVITIES

# BASEBALL

*Standing:* Fred Bourgois, Dennis Canney, Dick Cooper, Ralph Bennett, John Bergonzi, Normand D'Amour. *Seated:* John Moore, David Byrnes, Captain William Hassey, Leo Creegan.

# INTRAMURAL FOOTBALL

Muscle man? Gilman??

Are you serious?

# INTRAMURAL SPORTS

The flutter kick.

Tip toe thru the tulips.

Wolf and his pack.

It's a bird, it's a plane, it's SUPER COACH.

# WRESTLING TEAM

*Standing:* Ed Mazur, Ken Hall, Paul Marcelle, Bob Rainhagen, Joe Cormier. *Kneeling:* Dave Floyd, Jack Ford, Captain John Janeczko, Dave Moore, Dick Hylan. *Missing:* Arthur Zaino, Al Fairbrother.

# BASKETBALL TEAM

*Standing:* Jim McGuirk, Gary Hunt, John McSheehy, Ralph Bennett, Dick Cooper, Bill Burns, Ralph Pearce, Doug Anderson. *Kneeling:* Dennis Canney, Dick Ste. Marie, Captain Leo Creegan, John Callahan, Richard Prescott.

"Good luck in '67, Ralph"

Creegan shows his "stuff."

Canney "leaps."

"Nice pass, Ralph."

"Yoo-hoo!"

Ste. Marie makes a "deal."

McSheehy takes a bow.

G-E-O-R-G-E-S

Try-outs for the Boston ballet??

"Cool it!" REB.

"Lurch" lurches.

# CHEERLEADERS

*Standing:* Maureen O'Connor, Karen Hauser, Mary Hassett, Jean Harbour, Lorraine Merrill, Carol Villas. *Kneeling:* Nancy Zolon, Gail Gervais, Captain Doreen Roche, Bunny Kelly, Donna Giles.

Before the game.

The '66 and '67 Captains go wild.

# Candids

The library.

What now my love?

Z-Z-Z-Z-Z-Z

But Peggy . . .

HA-Ha-Ha-Ha.

Peek-a-boo

He went that-a way.

Wake up, you're at a dance.

He touched me.

How can we tell Phyllis?

Time out for a
little news . . .

Eh!

Who are they, and what are they doing?

Little does he know it explodes.

Good, it's the same test as last year's!

It's hard to remember when the first table in the Caf didn't belong to the Senior Music Majors.

# WOULD YOU BELIEVE ???

$17.50?

the ladies room?

I wouldn't.

a blond with blue eyes?

all these people just happened to be there?

3:00 A.M.

# *Happiness is . . .*

True love.

A cup of cheer.

Having passed methods.

Painting to the stripper.

a beard.

A gym full of spectators.

# *Happiness is (con't)...*

An even distribution.

A scintillating day in the Caf.

Graduation

getting the Campus Star.

being scarfed by Barney.

your favorite records in the library.

these guys singing on key.

# *Our Faculty At Their Best ???*

Do we dare play cards here?

Should we go to the basketball game or the dance?

You are sleepy . . . very, very sleepy.

People . . .

For our next fashion we have . . .

Would you believe 400 pages for tonight.

How many "cats" will we skin this semester?

# *Looking Back on . . .*

## *Freshman Year*

# *Sophomore Year*

# *Junior Year*

# CAMPUS CANDIDS

FIRE
MARCH 12
PELHAM BOX

MEN

STATE COLLE
PHYS. ED.

EXIT

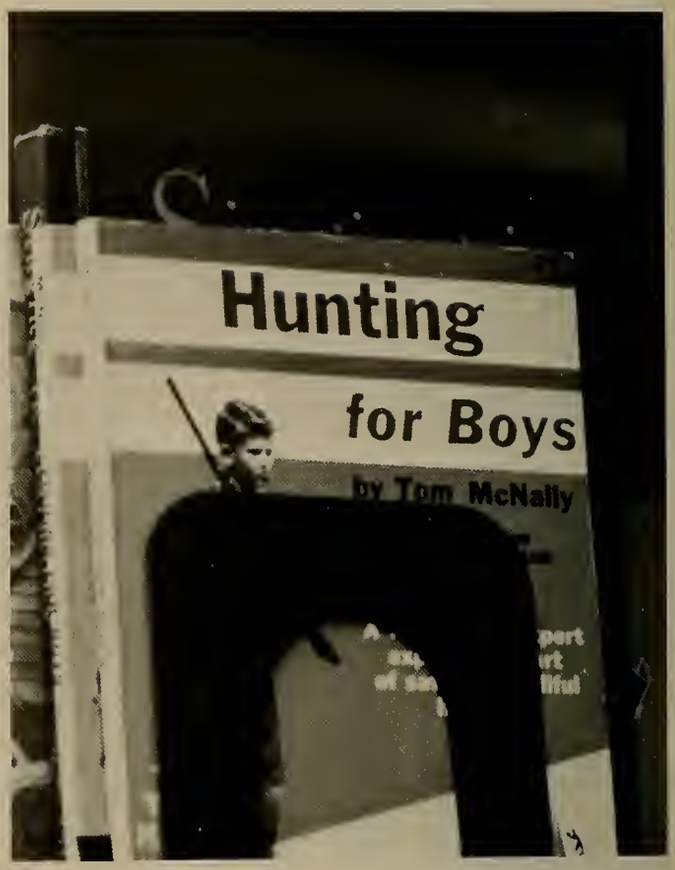
Hunting
for Boys
by Tom McNally

# SENIORS ON CAMPUS

RE

CAMPUS STAR

# Faculty, Administration and Staff

JOHN J. FISHER
*Professor, Biology*
*Academic Dean*
A.B., Saint John's University; A.M., Ed.D., Columbia University

May you use the great talents granted to you to help your fellow man to achieve a life as useful and peaceful as the one you have enjoyed at your alma mater.

Is this the end or the beginning? Have you found the way to a better life? Whatever path you follow or goal you seek, give always your best effort. Strive to understand your fellow man. Respect him. Give sustained attention to his good. In this way you will find happiness.

As you achieve your goals, remember there once was a beginning and the beginning was Lowell. Be loyal to your college.

MARY E. McGAUVRAN
*Professor, Education*
*Dean of Women*
*Director of Admissions*
B.S. Ed., State College at Lowell; Ed.M., Ed.D., Boston University

PATRICIA A. GOLER
*Professor, Chairman of History Education*
A.B., Regis College; A.M., Ph.D., Boston College

In 1964, President Johnson told Congress that, "We are citizens of the richest most fortunate nation in the history of the world . . . (but) there are millions of Americans . . . who have not shared in the abundance which has been granted to most of us . . . (therefore) I have called for a national war on poverty. Our objective: total victory . . .

We do this, first of all because it is right . . ."

This is your challenge! May you be in the front ranks and may total victory be yours.

You will begin your teaching at an interesting time in history. Be sure to keep yourself informed of world happenings so that your classroom will be a challenging place in which to learn.

MARGUERITE L. GOURVILLE
*Professor, Chairman of Professional Education*
*Director, Student Teaching and Placement*
B.S. Ed., Marywood College; A.M., Boston University

WILLIAM H. MALONE
*Professor, Chairman of Science Education*
B.S., Ed.M., Boston College; Ed.D., Boston University

In our day it is commonplace to think that "science" has the answers to all our problems. It has not, neither have I, neither have you. We do have something equally as important. We have the questions. Concentrate on these, classify them, simplify them, so that at some future date some of you may replace your question marks with exclamation points.

EDWARD F. GILDAY
*Professor, Chairman of Music Education*
B.S. Mus., A.M., New York University; D.Mus.A., Boston University

You have survived where others have failed, and you have every reason to be proud of this accomplishment. Whatever reservations you may have about your abilities, keep in mind that you are, in fact, a highly trained person with very real skills, which are, in turn, supported by a broad background of knowledge.

The world needs your skill and knowledge. Be generous with them, and you will reap rewards far beyond your expectations. Good luck.

At a time when the word equality is much used, and abused, remember that:

True education makes for inequality;

The inequality of individuality,

The inequality of success;

The glorious inequality of talent, of genius;

For inequality, not mediocrity, individual superiority, not standardization, is the measure of the progress of the world.

Felis E. Schelling,

"Pedagogically Speaking," 1929.

To the graduating class of 1966, and especially to the first graduates of the Biology Major, go my most sincere wishes for happiness, satisfaction in achievement, and "inequality of success" in their chosen field.

ETHEL KAMIEN
*Assistant Professor, Biological Science*
A.B., Brooklyn College; M.S., Ph.D., University of Wisconsin

"Look homeward angel," Milton said, and his saying is valid today. Man's relation to outer reality is important, of course, but man must not forget his commitment to himself.

WILLIAM C. BURTO
*Professor, Chairman of English Education*
A.B., Colgate University; A.M., Ph.D., Harvard University

ANDREW TORIELLI
*Associate Professor, Romance Languages*
A.B., A.M., Ph.D., Harvard University

And he made answer:
Follow but thy star;
Thou canst not fail to win
the glorious haven, If in glad
life my judgment did not err."
Dante, *Inferno,* XV,55-57.

Having completed a significant chapter of your life, seek now to create your philosophy so as to weave the principles of higher education into a pattern of living which exemplifies dignity, integrity, wisdom and judgment. Philosophy and education take as their task the advancement of man and men.

"A sound mind in a sound body is a short but full description of a happy state in this world; he that has these two has little more to wish for."

ELIZABETH A. NEILSON
*Professor, Health and Physical Education*
B.S. Ed., Ed.M., Ed.D., Boston University

CHRISTOS J. BENTAS
*Instructor, Classics and History*
A.B., M.Ed., Boston University; M.A., Ph.D., Tufts University

DEAN BERGERON
*Instructor, History*
A.B., St. Michael's College; A.M., Villanova University

PAUL BREGOR
*Assistant Professor, Music*
A.A., B.Mus., Mus.Ed.M., Boston University

DONALD BRAVO
*Instructor, Music*
B.Mus., New England Conservatory of Music; M.Mus., Boston University

THOMAS CASEY
*Instructor, Physical Science*
B.S., A.M., Lowell Technological Institute

FORTUNATA C. CALIRI
*Assistant Professor, English*
A.B., Emmanuel College; Ed.M., State College at Boston

WALTER P. COPLEY
*Assistant Professor, Mathematics*
B.S., Ed.M., Boston College

IGNATIUS A. CISZEK
*Assistant Professor, Health and Physical Education*
B.S., Arnold College; Ed.M., Boston University

GERTRUDE M. CUNNINGHAM
*Assistant Professor, Education*
B.S., Ed.M., Boston University

WILLIAM R. FISHER
*Professor, Music Education*
B.S., Mus., A.M., New York University; Ed.D., Boston University

H. MARIE GARRITY
*Assistant Professor, Health and Physical Education*
B.S.Ed., State College at Lowell; Ed.M., Ed.D., Boston University

DOROTHEA JUMP
*Instructor, Music*
B.Mus., New England Conservatory; M.Mus., University of Illinois

HELEN G. DRINAN
*Associate Professor, Education*
B.S., Columbia University; Ed.M., Harvard University; Ed.D., Boston University

JOHN R. FITZGERALD
*Assistant Professor, History*
B.S. Ed., Ed.M., Boston University

MARGARET F. GUINDON
*Instructor, English*
A.B., A.M., Boston University

KALERVO KANSANNIVA
*Associate Professor, English*
B.S.Ed., Ed.M., State College at Fitchburg; A.M., Boston University

JUDITH KRELL
*Instructor, French*
A.B., Brandeis University; A.M., Harvard University

ALICE G. KIERNAN
*Assistant Professor, Education*
B.S.Ed., State College at Lowell; Ed.M., Boston University

RICHARD G. LYONS
*Assistant Professor, Philosophy*
B.S., M.Ed., Ph.D.. Boston University

JOHN F. LYON
*Instructor, Biology*
A.B., M.S., University of New Hampshire

THOMAS A. NORRIS
*Assistant Professor, Psychology*
B.S.Ed., M.C.S., Boston University

CHARLES R. MEEHAN
*Associate Professor, Librarian*
B.S., Ed.M., Boston College; M.S., L.S., Simmons College

FREDERICK C. OLDAY
*Instructor, Biology*
B.S., Pennsylvania State University; A.M., Harvard University

FREDERICK A. NORTON
*Associate Professor, History*
A.B., A.M., Boston College

LEO PANAS
*Assistant Professor, Art*
B.S., Massachusetts College of Art; Ed.M., State College at Fitchburg

DOMENIC R. PROCOPIO
*Associate Professor, Music*
A.B., A.M., Harvard University; Ph.D., Boston University

PRENTISS SHEPHERD, JR.
*Assistant Professor, Biology*
A.B., A.M., Harvard University

WILLIS TRAPHAGEN
*Instructor, Music*
B.M., Ithaca College; M.M., Boston University

JOSEPH WILLIAMS
*Assistant Professor, English*
A.B., A.M., University of South Carolina; A.M., Ph.D., Harvard University

MARGARET R. SHANNON
*Associate Professor, Education*
B.S.Ed., State College at Lowell; Ed.M., Ed.D., Harvard University

GARDNER A. TILLSON
*Instructor, English*
A.B., Tufts University; A.M., Pennsylvania State University

CHARLES WHITE
*Instructor, English*
A.B., Boston University; A.M., Tufts University

JOSEPH A. ZAITCHIK
*Assistant Professor, English*
A.B., Suffolk University; A.M., Ph.D., Boston University

PAUL GAY
*Instructor, Music*
B.M., New England Conservatory of Music; M.M., Boston University

RUTH ANDERSON
*Instructor, French*
B.S. Ed., State College at Lowell; Ed.M., Boston University; A.M., Boston College

ELIZABETH HAYFORD
*Instructor, History*
A.B., Radcliffe College; A.M., Harvard University

LEONARD ANDRUSAITIS
*Instructor, Mathematics*
B.S., A.M., Boston College

MARY H. HINCHEY
*Instructor, History*
A.B., A.M., Ph.D., University of Missouri

JERRY MAX BERNHARD
*Instructor, English*
A.B., University of Wisconsin; A.M., Harvard University

W. DONALD HUBBARD
*Instructor, Science Education*
B.S., Ball State University; A.M., Harvard University

PETER BLEWETT
*Instructor, History*
A.B., Northeastern University; A.M., Boston College

JEAN HWA
*Librarian*
A.B., Cheng-Kung University; M.S.L.S., University of Portland

RICHARD DERRY
*Instructor, History*
A.B., Holy Cross College; A.M., Boston College

NANCY MORELLO
*Instructor, Biology*
A.B., Emmanuel College; A.M., Wellesley College

ROBERT J. FOY
*Assistant Professor, English*
B.S. Ed., Plymouth State College; A.M., Ed.S., George Peabody College; Ed.M., Harvard University

CLAUS E. NIEUWEJAAR
*Instructor, Physics and Mathematics*
A.B., Concordia College; M.S., University of Minnesota

JOHN K. OGASAPIAN
*Instructor, Music Theory*
B.Mus., M.Mus., Boston University

NATALO PAELLA
*Instructor, Music*
B.Mus., Louisiana State University; M.Mus., New England Conservatory of Music

ROBERT PARKER
*Instructor, English*
A.B., Colby College; A.M., Boston University

CARLTON PLUMMER
*Instructor, Art*
B.S., Massachusetts College of Art; A.M., Boston University

MICHAEL SCHULMAN
*Instructor, Psychology*
A.B., Hunter; A.M., Tufts University

LYNDA SIMONEIT
*Instructor, Biology*
B.S., University of Rhode Island; A.M., Boston University

RICHARD SUMMERS
*Instructor, Music*
B.M., M.M., New England Conservatory of Music

DONALD SMITH
*Instructor, Music*
B.M., M.M., New England Conservatory of Music

RITA G. STILLMAN
*Instructor, Spanish*
A.B., University of Michigan; A.M., Harvard University

CARL A. WOLF
*Instructor, Physics*
B.S., Stevens Institute of Technology; A.M., Harvard University

WILLIAM WRZESIEN
*Instructor, Music*
B.S., M.Mus., New England Conservatory

# ADMINISTRATION AND PERSONNEL

Mr. William F. Dunn, Assistant to the President

Mrs. Francis O'Loughlin
*School Nurse*

Mrs. Wilder
*Dormitory Housemother*

OFFICE HELP—Marion Atherton, Barbara Burke, Beatrice Meagher, Dorothea Provencher, Grace McNulty.

# CUSTODIANS

# A F H E L P

*Left to right:* Armand Sevigny and Edward Aubut.

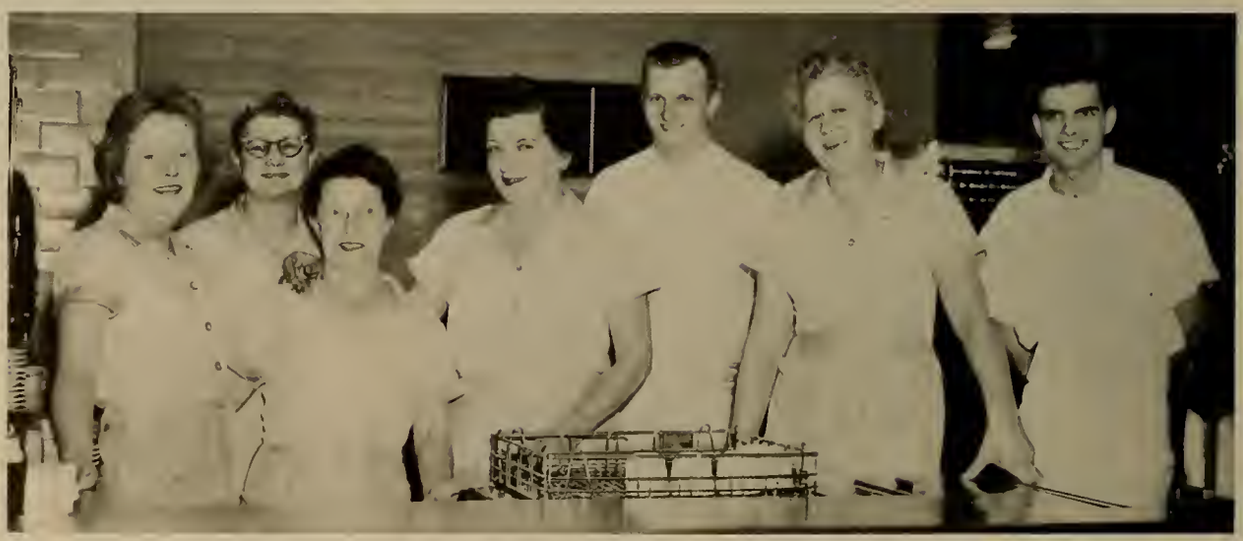

*Left to right:* Agnes Burns, Dora Bourbeau, Estelle Olson, Alice Conlon, Paul Donnelly, Edna Davey and Peter Lambert.

# Seniors

WILLIAM HASSEY
*Elementary*
B.S. Elem. Ed.
Vice President

SHARON GIBSON
*Elementary*
B.S. Elem. Ed.
Secretary

LEO CREEGAN
*Elementary*
B.S. Elem. Ed.
President

SOPHIA MITROPOULOS
*Elementary*
B.S. Elem. Ed.
Treasurer

M. BRENDA FURLONG
*Elementary*
B.S. Elem. Ed.
Library Representative

SANDRA AMBOIAN
*Elementary*
B.S. Elem. Ed.

JO ANN D. ARDAGNA
*Elementary*
B.S. Elem. Ed.

HENRY R. AYASSE
*Music Education*
B. Mu. Ed.

JUDITH SMITH BABB
*Elementary*
B.S. Elem. Ed.

MARY ANN BAINES
*Elementary*
B.S. Elem. Ed.

JOHN BARNICLE
*Elementary*
B.S. Elem. Ed.

MAUREEN BARRETT
*Elementary*
B.S. Elem. Ed.

JUNE BATAKIS
*Liberal Arts*
A.B.

ROGER BELANGER
*Liberal Arts*
A.B.

BEVERLY KAREN BELBIN
*Elementary*
B.S. Elem. Ed.

BRIAN A. BLACKBURN
*Elementary*
B.S. Elem. Ed.

MARY LEE BUDGE
*Elementary*
B.S. Elem. Ed.

C. MERRYL BUTLER
*Music Education*
B. Mu. Ed.

JOSEPH A. CALIRI JR.
*Music Education*
B. Mu. Ed.

JOHN CALLAHAN
*Liberal Arts*
A.B.

NOREEN CANELAS
*Elementary*
B.S. Elem. Ed.

PENELOPE CARSON
*Elementary*
B.S. Elem. Ed.

THÉRÈSE A. CHAMPIGNY
*Biology*
A.B.

DONALD WILLIAM CHASE
*Liberal Arts*
A.B.

JACQUELINE CHWALEK
*Elementary*
B.S. Elem. Ed.

PAUL MICHAEL COLELLA
*English Education*
A.B.

STERLING P. COSSABOOM
*Music Education*
B. Mu. Ed.

CAROLYN COUTURE
*English Education*
A.B.

CAROLYN FRANCES COUZA
*Music Education*
B. Mu. Ed.

HAROLD T. DEANE
*Music Education*
B. Mu. Ed.

CONSTANCE DeNARO
*Elementary*
B.S. Elem. Ed.

TRUDY DINAN
*Elementary*
B.S. Elem. Ed.

PAULA JO DiPIETRO
*Elementary*
B.S. Elem. Ed.

MARY DOHERTY
*Elementary*
B.S. Elem. Ed.

SHEILA DOUGHTY
*Biology*
A.B.

LEDA MILDRED DROUIN
*Elementary*
B.S. Elem. Ed.

ELAINE MARGUERITE FAFARD
*Music Education*
B. Mu. Ed.

GERALD J. FARMER
*Music Education*
B. Mu. Ed.

BRIAN DONALD FEENEY
*Liberal Arts*
A.B.

PAUL W. FERNALD
*Music Education*
B. Mu. Ed.

VIRGINIA LAWRENCE FINNAGAN
*Elementary*
B.S. Elem. Ed.

KAREN ANN FOLEY
*Elementary*
B.S. Elem. Ed.

MARY LOUISE FORTUNE
*Elementary*
B.S. Elem. Ed.

ALBERT S. FRANCIS JR.
*Liberal Arts*
A.B.

KATHLEEN A. GARVEY
*Elementary*
B.S. Elem. Ed.

CAROL A. CRAIG GAUTHIER
*Elementary*
B.S. Elem. Ed.

PENELOPE GIKAS
*Elementary*
B.S. Elem. Ed.

MARY M. GILMAN
*Elementary*
B.S. Elem. Ed.

GERALD R. GOSTANIAN
*Elementary*
B.S. Elem. Ed.

SUSAN GREENWOOD
*Elementary*
B.S. Elem. Ed.

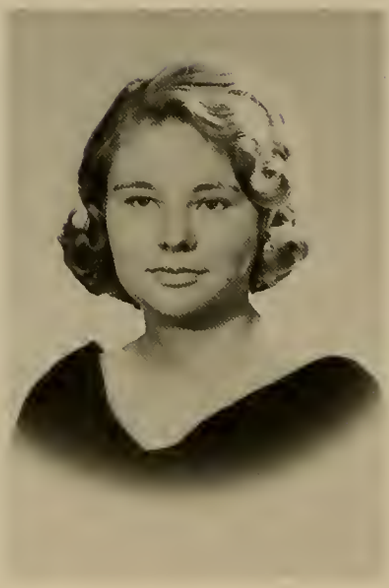

LUCY MARY GRILLO
*Elementary*
B.S. Elem. Ed.

NANCY LEE GUYMONT
*Elementary*
B.S. Elem. Ed.

BARBARA ANN HADLEY
*Elementary*
B.S. Elem. Ed.

GAYLE HAMILTON
*Elementary*
B.S. Elem. Ed.

CAROLYN M. HASTINGS
*Music Education*
B. Mu. Ed.

KATHERINE MARY HAYES
*Elementary*
B.S. Elem. Ed.

DIANA WETHERBEE HEALY
*Elementary*
B.S. Elem. Ed.

THOMAS HEDRICK
*Music Education*
B. Mu. Ed.

LINDA A. HERING
*Elementary*
B.S. Elem. Ed.

NATHALIE HESELTON
*Music Education*
B. Mu. Ed.

JOHN W. HITRON
*Biology*
A.B.

KATHLEEN A. HOLLAND
*English Education*
A.B.

PRISCILLA H. HOPKINS
*English Education*
A.B.

M. CYNTHIA HOYT
*Elementary*
B.S. Elem. Ed.

MARILYN M. HUGHES
*Elementary*
B.S. Elem. Ed.

LEA G. HUSE
*Elementary*
B.S. Elem. Ed.

RICHARD HYLAN
*Music Education*
B. Mu. Ed.

CHARLENE L. IMBERNINO
*Elementary*
B.S. Elem. Ed.

JOHN JANECZKO
*Liberal Arts*
A.B.

JOAN LEAH JONES
*Elementary*
B.S. Elem. Ed.

ELAINE KACHADORIAN
*Elementary*
B.S. Elem. Ed.

SANDRA ANNE KAVIGIAN
*Elementary*
B.S. Elem. Ed.

MAUREEN KELLEY
*Elementary*
B.S. Elem. Ed.

DONNA MARIE KOSIDLO
*Elementary*
B.S. Elem. Ed.

BARBARA J. KUNSTLER
*Elementary*
B.S. Elem. Ed.

TRUDY LaSPINA
*Elementary*
B.S. Elem. Ed.

NANCY DOROTHY
LeBLANC
*Elementary*
B.S. Elem. Ed.

ELAINE L. LeMASURIER
*Biology*
A.B.

CAROL LEN
*Elementary*
B.S. Elem. Ed.

PATRICIA A. LESTER
*Elementary*
B.S. Elem. Ed.

ANN MARIE LISIEN
*Elementary*
B.S. Elem. Ed.

JANICE GENEVIEVE LOS
*Elementary*
B.S. Elem. Ed.

JUSTINE MARY LOS
*English Education*
A.B.

SUSAN I. LUND
*Music Education*
B. Mu. Ed.

MARY GAIL LYNCH
*Elementary*
B.S. Elem. Ed.

LINDA JOYCE MacRAE
*Elementary*
B.S. Elem. Ed.

PENELOPE A. MANN
*Elementary*
B.S. Elem. Ed.

SHEILA ANN McALEA
*Elementary*
B.S. Elem. Ed.

HELEN ELIZABETH
McANDREW
*Elementary*
B.S. Elem. Ed.

JUNE LAUREEN
McCARTHY
*Elementary*
B.S. Elem. Ed.

MAUREEN McCARTHY
*English Education*
A.B.

JOHN McGOVERN
*Elementary*
B.S. Elem. Ed.

DOUGLAS A. McINTOSH
*Music Education*
B. Mu. Ed.

HELENE SCULLY
McINTOSH
*Music Education*
B. Mu. Ed.

SALLY McKEW
*Elementary*
B.S. Elem. Ed.

DONNA McKINLEY
*English Education*
A.B.

CELENE T. METIVIER
*Elementary*
B.S. Elem. Ed.

PATRICIA C. MINIHAN
*Elementary*
B.S. Elem. Ed.

BARBARA M. MOORE
*Elementary*
B.S. Elem. Ed.

THOMAS MOORE
*Biology*
A.B.

RONALD MORELL
*Music Education*
B. Mu. Ed.

ANN MARIE MORRISEY
*Music Education*
B. Mu. Ed.

MARLENE FRANCES MOYNIHAN
*Elementary*
B.S. Elem. Ed.

JUDITH ANNE MULVEY
*Elementary*
B.S. Elem. Ed.

CORNELIA R. NELLIGAN
*Elementary*
B.S. Elem. Ed.

MARY ANNE O'BRIEN
*Elementary*
B.S. Elem. Ed.

RITA O'BRIEN
*Elementary*
B.S. Elem. Ed.

ROGEAN K. O'BRIEN
*Elementary*
B.S. Elem. Ed.

KATHLEEN RITA O'NEILL
*Elementary*
B.S. Elem. Ed.

DOROTHY PACULA
*Elementary*
B.S. Elem. Ed.

EMILEE J. PAPPAZISIS
*Music Education*
B. Mu. Ed.

PRISCILLA ANNE PAULET
*Elementary*
B.S. Elem. Ed.

RALPH S. PEARCE
*Elementary*
B.S. Elem. Ed.

GERALDINE PELLETIER
*Elementary*
B.S. Elem. Ed.

CAROLE PRENTISS
*Music Education*
B. Mu. Ed.

MARILYN G. RAFUSE
*Elementary*
B.S. Elem. Ed.

MARTHA MELINA REIDY
*Elementary*
B.S. Elem. Ed.

MARY JO ROBERTO
*Elementary*
B.S. Elem. Ed.

HILDE ROYMANS
*Elementary*
B.S. Elem. Ed.

DONNA MARIE RYAN
*Elementary*
B.S. Elem. Ed.

JOAN MARIA SARSON
*English Education*
A.B.

RICHARD J. SAVARD
*Biology*
A.B.

PATRICIA HELEN SHEEHY
*English Education*
A.B.

JOHN M. SHIELDS
*Liberal Arts*
A.B.

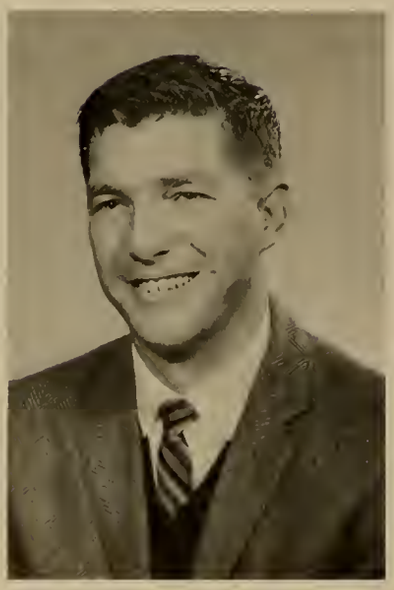

LINDA JEAN
GASTONGUAY SMITH
*Elementary*
B.S. Elem. Ed.

PAMELA SPINNEY
*Elementary*
B.S. Elem. Ed.

MARY ANN STANAVICH
*Elementary*
B.S. Elem. Ed.

RICHARD STE. MARIE
*Elementary*
B.S. Elem. Ed.

CARLA M. STUPAKEWICZ
*Biology*
A.B.

MAUREEN SULLIVAN
*Elementary*
B.S. Elem. Ed.

CAROL ANN TAPPER
*Music Education*
B. Mu. Ed.

PAULA S. ULIANO
*Elementary*
B.S. Elem. Ed.

PATRICIA J. VAUGHAN
*Elementary*
B.S. Elem. Ed.

CYNDA J. WADE
*Liberal Arts*
A.B.

MARIBETH WALSH
*Elementary*
B.S. Elem. Ed.

CAROL ANN WICKENS
*Elementary*
B.S. Elem. Ed.

RITA L. WINDHEIM
*Elementary*
B.S. Elem. Ed.

CASSANDRA MARY WINTER
*Elementary*
B.S. Elem. Ed.

# SENIOR DIRECTORY

SANDRA AMBOIAN
407 Walker Street
Lowell, Mass.
Phanar Club 1-2; All College Choir 1; Ski Club 2; Drama Club 2-4; Hephaestus 4.

JO ANN ARDAGNA
40 Bowdoin Street
Medford, Mass.
Section Secretary 1; Ski Club 2; Newman Club 1-2; Drama Club 1; Le Cercle Francais 1; W.R.O. 1-4; Service Club 1-4.

HENRY AYASSE
12 Ellington Road
Tewksbury, Mass.
Secretary of Orchestra; Lab. Band 2; Concert Choir; Jazz Band; Orchestra; MENC; Concert Band 1.

JUDITH (SMITH) BABB
14 Spaulding Street
Wakefield, Mass.
W.R.O.; Newman Club 1-4; Ski Club 4; Drama Club 1-4; Service Club 1-4; Senior Investiture 2; Parent's Day 2-4; Commencement 2; Playday Committee; Spring Semi-formal 2-3; Christmas Party 2-3; Class Day 3; Freshman Night.

MARY ANN BAINES
21 Oak Street
Brockton, Mass.
Newman Club 1-3; Drama Club 1; W.R.O. 1-4; All College Choir 1; All Elementary Chorus 3.

JOHN BARNICLE
87 Montgomery Avenue
Lowell, Mass.
MAA 1-4; MENC 2-4; Ski Club 2-4; Newman Club 1-4; Baseball 1-4; Basketball 2-4; Intramural Sports 1-4; Hootenanny 2; Spring Weekend 3; Parent's Day 2; Class Day 2; Sport's Night 3; MAA Variety 1-4; Orphan's Party 2; Senior Week 4.

MAUREEN BARRETT
8 Swan Avenue
Methuen, Mass.
Newman Club 1-3; Ski Club 1-3; W.R.O. 1-4; All Elementary Chorus 3.

JUNE BATAKIS
63 Stratham Street
Lowell, Mass.
Section Secretary 1; Vice-President Drama Club 4; Drama Club 1-4; W.R.O. 1-4; Newman Club 1-4; Le Cercle Francais 1; MENC 3; Class Day Committee 1; Drama Club Dance Committee 4.

ROGER BELANGER
45 Brookfield Street
Lawrence, Mass.
Section Secretary 1-2; Drama Club 1-4; French Club 1; Ski Club 1-3; MAA 1-4; Class Day 1.

BEVERLY BELBIN
91 Adams Street
Lexington, Mass.
Drama Club 1; Ski Club 2-4; Hephaestus 4; W.R.O. 1-4; Parent's Day 3; All College Choir 1.

BRIAN BLACKBURN
272 Walker Street
Lowell, Mass.
Section Secretary 1-4; Manager Basketball Team 3; Manager Wrestling Team 4; MAA 1-4; Newman Club 1.

MARY LEE BUDGE
53 Barasford Avenue
Lowell, Mass.
W.R.O. 1-4; Newman Club 1-4; French Club 1; All Elementary Choir 3; Ski Club 1; Commencement 2; Parent's Day.

MERRYL BUTLER
129 Central Street
Auburn, Mass.
Lab. Band 2-3; Non-Denominational Bible Group 3-4; Iona 2-4; MENC 2-4; Drama Club 2-4; W.R.O. 2-4; Lab. Band 2-4; Lab. Chorus 2-4; All College Chorus 2-4; Beginning String Ensemble; MENC Spring Production 2-4; Drama Club Production 2-4; Bops Pops 3-4.

JOSEPH CALIRI
51 Flint Street
Somerville, Mass.
Newman Club 1-2; MAA 1-4; Jazz Club 1-3; Lab. Choir 1-4; Lab. Band 1-4; All College Chorus 1-4; MENC 1-4.

JOHN CALLAHAN
115 Gorham Street
Chelmsford, Mass.
Drama Club 1-4; Drama Club Treasurer 3; Drama Club President 4; French Club 1-3; MAA 1-4.

NOREEN CANELAS
McDonald Road
N. Wilmington, Mass.
Newman Club 1-4; W.R.O. 1-4; Elementary Chorus 3; Lab. Chorus 1.

PENELOPE CARSON
55 Falmouth Street
Attleboro, Mass.
Bookstore Manager 1; Iona Club 1-2; Drama Club 1; W.R.O. 1-4; All College Choir; All Elementary Chorus 3; Freshman Night 2; Parent's Day 1-3; Senior Investiture 2.

THERESE CHAMPIGNY
110 Seventh Avenue
Lowell, Mass.
French Club Representative 1; Section Secretary 1-4; Newman Club 1-4; French Club 1-2; Athenaeum Society 3-4; W.R.O. 1-4.

DONALD WILLIAM CHASE
6 Freeport Avenue
Methuen, Mass.
Drama Club 4; Stage Manager Drama Club 3; Drama Club 1-4; French Club 1-2; MAA 1-4; Intramural Football 1-2; Intramural Basketball; Class Day 1; Yearbook Staff 4.

JACQUELINE CHWALEK
5 Ashland Avenue
Methuen, Mass.
Newman Club 1-4; Ski Club 1-4; W.R.O. 1-4; Drama Club 1-3; Parent's Day 1; Class Day 1; Dance Committee 1.

PAUL COLELLA
245 Cross Street
Winchester, Mass.
Vice-President Drama Club 3; Drama Club 1-4; Ski Club 1-2; Newman Club 1-3; MAA 1-4; Class Day 2; MENC 1-4; Parent's Day 1-3.

STERLING COSSABOOM
178 Liberty Street
Randolph, Mass.
President MENC 4; Director Bops Pops 3; Director MAA Show 3; Vice-President Jazz Society 2; Musical Director Spring Show 3; MENC 1-4; Iona 1-2; Jazz Society 1-2; Concert Band 1-4; Lab. Choir 1-4; Brass Ensemble 2-4; All College Choir 1-4.

CAROLYN COUTURE
62 Nesmith Street
Lawrence, Mass.
Newman Club 1-2; Drama Club 4; Spring Musical 3; W.R.O. 1-4; LeCercle Francais 1-2; Service Club 1-4; Dance Committee 1.

CAROLYN COUZA
83 Gidley Road
North Dartmouth, Mass.
Concert Choir 1-4; Concert Band 1-4; Iona 1-3; MENC 1-4; All College Chorus; W.R.O. 1-4.

LEO CREEGAN
63 So. Loring Street
Lowell, Mass.
Social Chairman MAA 3; President Senior Class; Captain Basketball Team 3-4; Newman Club 1-4; MAA 1-4; Basketball 1-4; Baseball 1-4; Intramural Sports 1-4; MAA Dance 3; Senior Prom 4; Senior Investiture 4; Spring Week-end 2-4; MAA Variety Show 1-4; Commencement 2-4; Class Day 1-2; Senior Week 4; Class Dances 1-4.

HAROLD DEANE
11 Cross Street
Middleboro, Mass.
Concert Choir 2-4; Concert Band 1-4; String Orchestra 2-3; Jazz Society 1-4; All College Choir 1-4; MENC 1-4; Woodwind Ensemble 2-4; Masters Class 4.

CONSTANCE DENARO
21 Meadowbrook Road
Methuen, Mass.
Newman Club 1-4; W.R.O. 1-4; Ski Club 3-4; Parent's Day 2-3.

TRUDY DINAN
2 Grainger Street
Lawrence, Mass.
S.G.A. Public Relations Chairman 3; State College Coordinator 3; Newman Club 1-4; Drama Club 2; Chairman Parent's Day 3; Chairman S.G.A. Dances; Chairman Hootenanny 2; Class Day 1-2; Orientation Committee 4.

PAULA DiPIETRO
54 Forrest Street
Winchester, Mass.
W.R.O. 1-4; Newman Club 1-4; Ski Club 3-4; Service Club 1-4; Junior Prom Committee; Freshman Orientation 3-4; Christmas Party 2-4; Parent's Day 2-3; Ring Committee 2-3; Senior Investiture 4; Freshman Night 2-4.

MARY DOHERTY
51 Garfield Avenue
Woburn, Mass.
Newman Club 1-4; W.R.O. 1-4; Ski Club 2-4; Service Club 1-4; Class Day 3; Orientation 3; Parent's Day 3; Freshman Night 2-3.

SHEILA DOUGHTY
25 Cresent Street
Lowell, Mass.
W.R.O. 1-4; Newman Club 1-4; Athenaeum Society 3-4.

LEDA DROUIN
324 Forest Street
Methuen, Mass.
Newman Club 1-4; W.R.O. 1-4; S.G.A. 1-4; Parent's Day.

ELAINE FAFARD
12 Hedge Street
Fairhaven, Mass.
Concert Choir 1-4; Lab. Band 1; Orchestra 2-4; Jazz Band 1-2; MENC 1-4; Newman Club 1, 3, 4; W.R.O. 1-4; All College Chorus 1-4; Drama Club 1; String Ensemble 2-3.

GERALD FARMER
27 Grace Street
Shrewsbury, Mass.
Jazz Society 2-3; MENC 2-3; Symphonic Winds 3-4; Woodwind Quintet 1-4; Concert Choir 2-4; Iona Club 2-3; Jazz Band 1-4; Lab. Choir 1; All College Choir 1-4; Drama Club; Clarinet Ensemble.

BRIAN FEENEY
19 Kinsman Street
Lowell, Mass.
President French Club; Fiction Editor, Pegasus 1-2; Poetry Editor, Pegasus 3; Editor-in-Chief Pegasus 4; Student Reporter 3; MAA 1-4; Drama Club 1-4; French Club 1; Newman Club 1-4; Campus Star 1-2; Hephaestus; MENC 3-4.

PAUL FERNALD
17 Daniel Terrace
Peabody, Mass.
Ass't Director MENC 3; Concert Choir 1-4; Concert Band 3-4; Orchestra 1-3; MENC Production 2-3; Jazz Society 1-4; All College Chorus 1-4.

VIRGINIA FINNAGAN
3 Cuba Street
Andover, Mass.
W.R.O. 1-4; Student Librarian 1-2; Iona 1.

KAREN FOLEY
53 Governor Road
Stoneham, Mass.
W.R.O. 1-4; Newman Club 1-4; Drama Club 2; Ski Club 1-2; Parent's Day.

MARY LOUISE FORTUNE
170 Saratoga Street
Lawrence, Mass.
Cheerleader 1-2; W.R.O. 1-4; Newman Club 1-4; Ski Club 4; Knoll Staff 4; Service Club 2-3; Parent's Day 2-3; Class Day 2; Spring Week-end 2; Class Dance 3.

ALBERT FRANCIS
37 Meadowbrook Road
Methuen, Mass.
Editor-in-chief Campus Star 4; Ass't Prose Editor Pegasus 3; Circulation Manager Campus Star; Ass't Advertising Manager Campus Star 2; Campus Star 1-4; Pegasus 3-4; MAA 1-4; Drama Club 2-4; Baseball 1-2; Jazz Society 3; Newman Club 1-3; Intramural Football 2-3; Parent's Day 1-4; MAA Variety Show 1-4; Orphan Party.

BRENDA FURLONG
283 Methuen Street
Lowell, Mass.
Library Representative 3-4; Newman Club 1-4; W.R.O. 1-4; Knoll 4; Class Day 1; Class Dance 2-4; Spring Week-end 2; Orientation Week 3; Freshman Night 3; Junior Prom; Christmas Party 3; Senior Investiture 4; Senior Week; Commencement Committee.

KATHLEEN GARVEY
1 Duma Road
Methuen, Mass.
Newman Club 1-4; Ski Club 4; W.R.O. 4; Knoll Staff 4; Drama Club 4; Class Day 2-3; Parent's Day 1; Dance Committee 3; Spring Week-end 2; Senior Investiture 2; Service Club 2-3; Christmas Party 2-3; Playday 3.

CAROL (CRAIG) GAUTHIER
9 Dover Street
Lowell, Mass.
Secretary Drama Club 3; W.R.O. 1-4; Ski Club 1; Newman Club 1-3; Class Day Committee 1; Christmas Party 2-3.

SHARON GIBSON
284 Stevens Street
Lowell, Mass.
Class Secretary 1-4; W.R.O. 1-4; Newman Club 1-4; Ski Club 1-4; Commencement Committee 2, 4; Senior Investiture 2, 4; Senior Week 4; Class Day 1-4; Class Dance 1-4; Ring Committee 2-3; Knoll Staff 4; Junior Prom; Service Club 1-4; Spring Week-end 2, 4; G. Walsh Dance 2; Orphan's Party 1-2; MAA Variety Show 1, 3.

PENELOPE GIKAS
77 Parker Street
Lowell, Mass.
Drama Club 1; Ski Club 1; W.R.O. 1-4; Phanar Club.

MARY GILMAN
Havard Road
Shirley, Mass.
Newman Club 1-4; W.R.O. 1-4; Ski Club 1-4.

GERALD GOSTANIAN
5 Conduit Street
Lawrence, Mass.
MAA 1-4; Phanar Club 1; Baseball 1, 2, 4; Basketball Manager 4; Intramural Football 1-2; Intramural Basketball 1-4; Orientation 3-4; SGA Dance Committee 3-4; MAA Dance Committee 3-4.

SUSAN GREENWOOD
5 Exeter Street
Lawrence, Mass.
W.R.O. 1-4; Drama Club 1; Newman Club 1-4; Parent's Day 2-3; Service Club 2-3; Class Day.

LUCY GRILLO
1 Turner Street
Lawrence, Mass.
Lab. Choir 1; Newman Club 1-4; Ski Club 1, 4; Drama Club 1, 4; W.R.O. 1-4; Knoll Staff 4; Parent's Day 1; Senior Investiture 2; Class Day 2; Class Dance 3; Orientation Committee 4; Spring Week-end 2; Service Club.

NANCY GUYMONT
35 Mort Avenue
Lowell, Mass.
Section Representative 2-3; Newman Club 1-4; Drama Club 2; Ski Club 1; W.R.O. 1-4; Parent's Day 2-3.

BARBARA ANN HADLEY
16 Silver Street
Haverhill, Mass.
Junior Representative W.R.O.; Fencing Instructor 2; W.R.O. 1-4; Newman Club 1-4; Ski Club 1; Playday Committee 3; Freshman Night 2; Class Day 2.

GAYLE HAMILTON
45 Vernon Road
Belmont, Mass.
Iona Club 1-2; Ski Club 2-4; Drama Club 1; W.R.O. 1-4; All College Choir 1; MENC 1; Freshman Night 2; Parent's Day 1-2; Senior Investiture.

WILLIAM HASSEY
39 Short Street
Lawrence, Mass.
Vice-President Senior Class; Class Day 2; Advertising Editor Campus Star 1; Co-Chairman Sport's Night 2; Captain Baseball 4; Sport's Editor Campus Star 4; MAA 1-4; Campus Star 1-4; Baseball 1-4; Basketball 2-4; Newman Club 1-4; Intramural Basketball 1; Intramural Football 1-4; Election Committee 3; Class Day 2, 4; Parent's Day 1-4; Senior Prom; Senior Dance; Senior Investiture 2; Spring Week-end 2; Commencement Committee 2, 4; Orientation Committee 2-4.

CAROLYN HASTINGS
15 Quaboag Street
Warren, Mass.
Librarian, Symphonic Winds 2-4; Symphonic Winds 1-4; Lab. Choir 1-2; Concert Choir 3-4; Brass Choir 1-4; Woodwind Choir 2; W.R.O. 1-4; All College Choir 1-4; Newman Club 1-4; Drama Club 2-4; Orchestra 2; Jazz Society 1; MENC 1-4; MENC Show 1-4.

KATHERINE HAYES
18 High Street
No. Billerica, Mass.
Newman Club 1-4; Ski Club 3-4; W.R.O. 1-4; Orientation Week 3; Class Day; Parent's Day; Freshman Night 2-3; Knoll Staff.

DIANA (WETHERBEE) HEALY
Nabnassett, Mass.
Co-President of Iona Fellowship 3; Iona 1-4; Drama.

THOMAS HEDRICK
9 Clark Avenue
Randolph, Mass.
Newman Club 1-4; Lab. Choir 1-2; Intramural Basketball 1-2; Lab. Band 2-3; Concert Choir 3-4; Concert Band 2-3; Drama Club 1-2; Orchestra 1, 2, 4; MENC 1-4; Jazz Club 1, 2, 4; All College Choir 1-4; Bops Pops 3; Spring Musical 1-4; Parent's Day 1-3.

LINDA HERING
89 Brookfield Street
Lawrence, Mass.
SGA Social Chairman 3; Newman Club Vice-President 4; Delegate Eastern State Teacher's Conference 3; Newman Club 1-4; W.R.O. 1-4; Campus Star Reporter 2-4; Chairman Spring Week-end 2; Chairman Freshman Night 3; Chairman SGA Dance 3; Chairman SGA Folk Festival 3; Torch Revision Committee 3; Chairman Parent's Day 3; Chairman Christmas Party 3; Orientation Week 2-4; Chairman Publicity 1-2; Parent's Day 2.

NATHALIE HESELTON
36 Temple Street
Reading, Mass.
MENC 2-4; Lab Choir 2-4; Lab Band 2-3; Orchestra 4; All College Chorus 1-4; Orchestra Librarian.

JOHN HITRON
63 Emerson Street
Wakefield, Mass.
President Sophomore Class; President Athenaeum Society 3-4; Newman Club 1-4.

KATHLEEN HOLLAND
18 Fruit Street
Lowell, Mass.
Social Chairman LeCercle Francais 1-2; Cultural Chairman 2-3; Ass't Poetry Editor Pegasus 3; Business Manager Pegasus 4; SGA 3; W.R.O. 1-4; Newman Club 1-4; Drama Club 1; Freshman Dance; Silver Key Committee; Parent's Day Co-Chairman.

PRISCILLA HOPKINS
Maude Graham Circle
Burlington, Mass.

CYNTHIA HOYT
39 Groton Road
North Chelmsford, Mass.
Section Secretary 1-4; W.R.O. 1-4; Newman Club 1-4; Service Club 1-4; Ski Club 3-4; Parent's Day 2-3; Spring Week-end 2.

MARILYN HUGHES
7 Mill Street
Dracut, Mass.
Newman Club 1-4; W.R.O. 1-4; Parent's Day 2; Service Club 1-4; Class Day 3.

LEA HUSE
1537 Lakefield Avenue
Dracut, Mass.

RICHARD HYLAN
4 Hurd Street
Melrose, Mass.
Concert Choir 1-4; Orchestra 2-4; String Ensemble 3.

CHARLENE L. IMBERNINO
35 Evergreen Street
Chelmsford, Mass.
President Iona Fellowship 4; Secretary Iona Fellowship 3; Iona Fellowship 1-4; W.R.O. 1-4; Service Club 3, 4; Campus Star Reporter 3; Class Dance 2; Commencement 2.

JOHN JANECZKO
99 West Chester Street
Lowell, Mass.
MAA 2-4; Wrestling 3, 4; Captain 4.

JOAN (LEAH) JONES
32 Phillips Street
Methuen, Mass.
Newman Club 1-4; W.R.O. 1-4; Service Club 2, 3, 4; Ski Club 4.

ELAINE KACHADORIAN
150 Oakland Avenue
Methuen, Mass.
W.R.O. 1-4; Ski Club 1, 2; Hephaestus 3, 4; Service Club 2, 3; Parent's Day 1-4.

SANDRA ANNE KAVIGIAN
28 Outlook Drive
Lexington, Mass.
Section Secretary 3, 4; Newman Club 1-4; W.R.O. 1-4; Service Club 3, 4; Ski Club 1.

MAUREEN KELLEY
83 Mariposa Avenue
Lowell, Mass.
Service Club 3, 4; Newman Club 1-4; W.R.O. 1-4.

DONNA MARIE KOSIDLO
370 Arlington Street
Dracut, Mass.
Newman Club 1-4; W.R.O. 1-4; Service Club 1-4.

BARBARA KUNSTLER
58 Oakland Avenue
Methuen, Mass.
Iona 1-4; W.R.O. 1-4; Service Club 2, 3, 4.

TRUDY LaSPINA
158 Malden Street
Malden, Mass.
Newman Club 1-4; W.R.O. 1-4; Service Club 2, 3, 4.

NANCY DOROTHY LeBLANC
51 Prescott Street
Medford, Mass.
W.R.O. 1-4; Newman Club 1-4; Service Club 1-4.

ELAINE L. LeMASURIER
Dunstable Road
North Chelmsford, Mass.
Designer of the 1966 Class Design: Yearbook Art Editor 4; French Club Representative 2; Athenaeum Society 3, 4; Iona Club 1-4; Drama Club 1, 2; French Club 1. 2; Art Club 3, 4.

CAROL LEN
78 Wilson Drive
Framingham, Mass.
W.R.O. 1-4; Hillel 1-4; Service Club 1-4.

PATRICIA LESTER
46 Twelfth Street
Lowell, Mass.
Service Club 3, 4; Newman Club 4; W.R.O. 1-4.

JANICE GENEVIEVE LOS
1 East River Place
Methuen, Mass.
W.R.O. 1-4; Newman Club 1; French Club; Service Club 1, 3, 4.

JUSTINE MARY LOS
1 East River Place
Methuen, Mass.
French Club Secretary 1, 2; Newman Club 1-4.

SUSAN I. LUND
Box 112, R.F.D. #1
Nabnasset, Mass.
Secretary Symphonic Winds 2, 3, 4; Treas-

urer MENC 3; Vice-President MENC 4; Symphonic Winds 1-4; Concert Choir 3, 4; MENC 1-4; Jazz Society 1-4; MENC Productions 1-4; W.R.O. 1-4; All College Chorus 1-4; Lab. Choir 1, 2; Clarinet Ensemble 1, 2; Class Ring Committee 3; MENC Publicity 2, 3.

MARY GAIL LYNCH
130 Van Greenby Road
Lowell, Mass.
Newman Club Secretary 1; W.R.O. 1-4; Newman Club 1-4; Ski Club 2; Hephaestus 3; Drama Club 2; Service Club 2, 3; Parent's Day 1-4.

LINDA JOYCE MacRAE
200 Circuit Avenue
Lowell, Mass.
W.R.O. 1-4; Iona 1, 2; Service Club 3, 4.

PENELOPE A. MANN
162 Main Street
Westford, Mass.
Soph. Rep. W.R.O. 2; Head of Publicity W.R.O. 3; President W.R.O. 4; Iona Club; W.R.O. 1-4; Service Club 3, 4; Orientation Committee 4.

SHEILA ANN McALEA
2½ Gage Street
Methuen, Mass.
Publicity Chairman, Newman Club 1, 2; Religious Chairman Newman Club 3; W.R.O. 1-4; Newman Club 1-4; Service Club 2, 3, 4.

HELEN ELIZABETH McANDREW
19 Winthrop Avenue
Methuen, Mass.
W.R.O. 1-4; Newman Club 1-4; Service Club 2, 3, 4; Freshman Night Committee 1.

JUNE LAUREEN McCARTHY
10 Binney Street
Andover, Mass.
Newman Club 1-4; W.R.O. 1-4; Service Club 2, 3, 4.

MAUREEN McCARTHY
21 Fielding Street
New Bedford, Mass.
Newman Club 1, 2; Drama Club 2, 3, 4; Concert Band 2, 3, 4; French Club 1, 2; W.R.O. 1-4.

JOHN McGOVERN
65 Olive Avenue
Lawrence, Mass.
MAA 1-4; Baseball 1, 2; Intramural Sports 1, 2, 3; Orientation 3.

DOUGLAS A. McINTOSH
23 Witham Avenue
Dracut, Mass.
President Jazz Society 2; Vice-President Jazz Society 4; Music Director Bops Pops 3, 4; Jazz Society 1-4; MENC 1-4; Band 1-4; Newman Club 1, 2.

HELENE SCULLY McINTOSH
23 Witham Avenue
Dracut, Mass.
Treasurer MENC 3; MENC 1-4; Concert Choir 1-4; Jazz Society 1-4; All College Chorus 1-4; MENC Shows 1-3; Newman Club 1, 2.

SALLY McKEW
15 Patton Street
Lawrence, Mass.
Vice-President Hephaestus 3; Newman Club 1-4; W.R.O. 1-4; Hephaestus 3, 4; Ski Club 4; Service Club 1-4; Christmas Party 1; Class Day 3.

DONNA McKINLEY
9 Maplewood Road
North Tewksbury, Mass.
Vice-President Le Cercle Francais 1, 2; Recording Secretary Newman Club 3; Advertising Manager Knoll 4; W.R.O. 1-4; Le Cercle Francais 1, 2; Newman Club 1-4; Drama Club 3, 4; Freshman Night; Senior Reception; Chairman Commencement Reception; French Club Luncheon.

CELENE T. METIVIER
61 Wellesley Avenue
Lowell, Mass.
Library Representative 1, 2; Junior Class Vice-President; Newman Club 1-4; Drama Club 1; W.R.O. 1-4; Le Cercle Francais 1; Service Club 1-4; Class Day 2, 3; Parent's Day 1-3; Junior Prom Committee 3; Class Dance Committee 1-3; Ring Committee 3.

PATRICIA C. MINIHAN
49 Parker Street
North Andover, Mass.
W.R.O. 1-4; Hephaestus 3; Newman Club 1-4; Service Club 1-4; Parent's Day 3, 4.

SOPHIA MITROPOULOS
9 Austin Park
Cambridge, Mass.
Secretary of Phanar Club 2; Junior Class Treasurer; Junior Prom Committee 3; Senior Class Treasurer; Senior Prom Committee 4; W.R.O. 1-4; Phanar Club 1-4; Service Club 1-4; Class Dance 3; Ring Committee 3; Senior Investiture Committee 1; Class Day 3; Parent's Day 3; Silver Key Committee 3; Chairman Phanar Club Dance 2.

BARBARA M. MOORE
87 Third Street
Lowell, Mass.
Drama Club 2; W.R.O. 2-4; Newman Club 2-4; Investiture 2.

THOMAS MOORE
Keyes Road R.F.D. #2
Westford, Mass.
Athenaeum Society, Treasurer 3, 4; MAA 1-4.

RONALD MORELL
126 George Street
Arlington, Mass.
Class Treasurer 2; MENC 2, 3, 4; All College Choir 1-4; Concert Choir 3, 4; Lab. Band 1-4; Lab. Chorus 1, 2; Freshman Dance Committee.

ANN MARIE MORRISEY
265 Princess Street
Saint John, New Brunswick
Lab. Chorus 1-4; Lab. Band 1; Orchestra 2-4; Newman Club 1-4; MENC 3-4; W.R.O. 1-4; All College Chorus 1-4; String Ensemble 3-4; MENC Production 1, 2-4.

MARLENE FRANCES MOYNIHAN
23 Duren Avenue
Lowell, Mass.
Newman Club 1-4; W.R.O. 1-4; Service Club 2-4.

JUDITH ANNE MULVEY
25 Livingston Street
Lowell, Mass.
W.R.O. 1-4; Newman Club 1-4; Service Club 1-4.

CORNELIA R. NELLIGAN
18 Daniels Street
Lowell, Mass.
Section Secretary 2-4; Newman Club 1-4; W.R.O. 1-4; Service Club 1-4; Hephaestus 4; Parent's Day 2-4; Class Day 1-3; Senior Investiture 2; Class Dance 1-4; Senior Banquet 2; Christmas Party 2; Spring Week-end 2.

MARY ANNE O'BRIEN
37 Cedar Street
Lowell, Mass.
Newman Club 1-4; W.R.O. 1-4; Hephaestus 4; Elementary Glee Club 3; Service Club 1-4; Parent's Day 2, 3; Senior Investiture 2.

RITA O'BRIEN
45 West Street
Lowell, Mass.
Newman Club 1-4; W.R.O. 1-4; Art Club 4; Senior Investiture 2; Service Club 1-3; Parent's Day 2.

ROGEAN K. O'BRIEN
88 Trull Lane East
Lowell, Mass.
Newman Club 1-4; W.R.O. 1-4; Service Club 1-3; Parent's Day 2, 3; Class Day 2, 3; Senior Investiture 2; Class Dance 1-4.

KATHLEEN RITA O'NEILL
97 Stearns Avenue
Lawrence, Mass.
Newman Club 1, 2; W.R.O. 1-4.

DOROTHY PACULA
38 Methuen Street
Lowell, Mass.
Newman Club 1-4; W.R.O. 1-4; Elementary Glee Club 3; Art Club 4; Service Club 1-3; Senior Investiture 2; Parent's Day 3.

EMILEE J. PAPPAZISIS
29 Angela Avenue
Shrewsbury, Mass.
Secretary Phanar Club 3; MENC 1-4; MENC Productions 1-4; Lab. Choir 1, 2; Concert Choir 3, 4; All College Chorus 1-4; Phanar Club 1-4; Orchestra 1-4; Concert Band 4; Jazz Society 2-4.

PRISCILLA ANNE PAULET
126 Lowell Avenue
Haverhill, Mass.
Ass't Layout Editor Knoll 3; Secretary Elementary Chorus 3; W.R.O. 1-4; Newman Club 1-4; Drama Club 1-4; Service Club 1-3; Elementary Chorus 3; Ski Club 2, 3; Knoll Staff 3, 4; Campus Star 1; Parent's Day 2, 3; Ring Committee 3; Playday Committee 2-4.

RALPH S. PEARCE
21 Flower Lane
Dracut, Mass.
SGA President 4; Class President 3; Chairman Election Committee 4; Silver Key Chairman 3; Student Marshal 3; Chairman Torch Revision 4; Chairman Junior Prom Committee; Sports Editor Knoll 4; Iona; Baseball 2; Basketball 1-4; MAA 1-4; In-

tramural Football 1-4; Class Dance 1-3; Spring Week-end 2, 3; Class Day 2, 3; Orientation 2-4; Commencement 2; Cafeteria Committee 3; Junior Prom Committee 3.

GERALDINE PELLETIER
7 Maple Court
Andover, Mass.
W.R.O. Freshman Representative; W.R.O. 1-4; Newman Club 1-4; Service Club 1-3; MAA Variety Show 1; Ring Committee 3; Playday 1-4; Class Day 3; Parent's Day 2, 3; Class Dance 1, 2.

CAROLE PRENTISS
27 Wright Road
Ayer, Mass.
Social Chairman MENC 4; Newman Club 1; Concert Choir 1-4; Lab. Band 1, 2; Orchestra 3, 4; MENC 1-4; Drama Club 3; Jazz Society 1-4; Bops Pops 3; MENC Production 1-4; All College Chorus 1-4; Parent's Day 1, 2.

MARILYN G. RAFUSE
20 Chestnut Avenue
Burlington, Mass.
W.R.O. 1-4; Lab. Choir 1; All College Chorus 1; Newman Club 1-4; Hephaestus 4; Drama Club 1, 2; Service Club 1-4; Elementary Chorus 3; Parent's Day 3; Class Day 2, 3; Christmas Party 2; Freshman Night 3; Playday 2, 3; Class Dance 2, 3.

MARTHA MELINA REIDY
107 Warwick Street
Lowell, Mass.
W.R.O. Treasurer 4; W.R.O. Head of Playdays 3; All Elementary Chorus President 3; Cheerleaders 1-3, Co-Captain 3; W.R.O. 1-4; Newman Club 1-4; Spring Production 2-3; Service Club 1-4; Drama Club 1; Elementary Chorus 3; Parent's Day 1-3; Class Day 1-3; Orientation Week 3; Clean up Cafe 3; Investiture 1; MAA Variety Show 1.

MARY JO ROBERTO
364 Wilder Street
Lowell, Mass.
W.R.O. 1-4; Newman Club 1-4; Ski Club 3; Service Club 1, 3, 4; All Elementary Chorus 3; Parent's Day 1, 2, 3; Class Dance 1, 2; Spring Week-end 2; Class Day 1, 2, 3; Senior Investiture 3; Knoll Staff 4.

HILDE ROYMANS
257 Chelmsford Street
Chelmsford, Mass.
Vice-President SGA 4; Secretary SGA 3; Assistant Secretary SGA 2; Newman Club 1-4; Ski Club 1-2; W.R.O. 1-4; Service Club 1, 3-4; Election Committee 2, 3, 4; Emergency Committee 3; Parent's Day Committee 2, 3; Freshman Night 2; Class Day 2; Christmas Party 2; Orientation Committee 2-4; Spring Semi-formal 2, 3; Senior Banquet 2; Class Dance 1-4; Ring Committee 2; Playday Committee 2, 3; Commencement 2; Senior Investiture 2; Sports Night 2, 3.

DONNA MARIE RYAN
29 Dorchester Street
Lawrence, Mass.
Freshman Representative Newman Club; Senior Representative W.R.O.; W.R.O. 1-4; Newman Club 1-4; Service Club 1-3; MAA Variety Show 1; Playday 1-4; Class Day 3; Graduation 2; Drama Club Committee 2.

JOAN MARIA SARSON
31 Waverly Road
No. Andover, Mass.
Newman Club 2, 3, 4; Drama Club 3.

RICHARD J. SAVARD
300 Wilder Street
Lowell, Mass.
Ass't Treasurer SGA 2; Treasurer SGA 3, 4; Treasurer French Club 1; Newman Club 1-4; Science Club 3, 4; French Club 1; MAA 1-4; Orientation 2-4; Christmas Party 2, 3; Spring Week-end 2, 3; College Hootenanny 2, 3; Newman Club Christmas Party 2; Torch Revision 3, 4; Emergency Committee 3, 4.

PATRICIA HELEN SHEEHY
70 Arlington Street
Methuen, Mass.
W.R.O. 1-4; Drama Club 4; Ski Club 1, 2; Newman Club 1-3; Le Cercle Francais 1, 2; Service Club 1-4; Commencement 2; Class Dance 1.

JOHN M. SHIELDS
181 West London Street
Lowell, Mass.
Treasurer MAA 3; President MAA 4; MAA 1-4; Intramural Sports; Drama Club Production; Silver Key Committee; Knoll Sports Staff 4; MAA Sports Banquet; Variety Show; Special Consultant Campus Star 4.

LINDA JEAN (GASTONGUAY) SMITH
45 Pratt Avenue Apt. #41
Lowell, Mass.
Fencing Instructor 2-4; Newman Club 1-4; Jazz Club 2-4; MENC 1, 2, 4; Drama Club 1-4; W.R.O. 1-4; Co-chairman Make-up.

PAMELA SPINNEY
7 C Street
Lowell, Mass.
Cheerleader 2, 3; Newman Club 1; W.R.O. 1-4; Elementary Chorus 3; Drama Club 1; MENC Production; Service Club 1-4; Parent's Day 1, 2; Senior Investiture 1, 2; Class Day 1-3; Orientation 3; Playday 1-3; Orphan's Party 2.

MARY ANN STANAVICH
4 Hazel Square
Lowell, Mass.
Ass't Literary Editor Knoll 3; Literary Editor Knoll 4; Cheerleader 2, 3; Ski Club 3; Newman Club 1-4; W.R.O. 1-4; All Elementary Choir 3; Class Dance 1-3; Playday 3; Knoll Dance 4; Spring Week-end 2; Parent's Day 1-3; Class Day 1-3; Pep Rally 3; Service Club 1-3; Senior Investiture 3.

RICHARD STE. MARIE
28 South Whipple Street
Lowell, Mass.
Vice-President MAA 3; Basketball 1-4; Baseball 2, 3; Intramural Football 1-4; MAA Variety Show 1; Bowling team.

CARLA M. STUPAKEWICZ
242 Branch Street
Lowell, Mass.
Newman Club 1-4; Athenaeum Society 3, 4; Jazz Society 4; Leadership Day 2; C.C.D. Class, Newman Club 3.

MAUREEN SULLIVAN
17 Harwick Road
Wakefield, Mass.
W.R.O. 1-4; Newman Club 1-4; Service Club 1-3; Hephaestus 4; MAA Variety Show 1; All College Chorus 1; Class Day 1-3; Playday 2; Parent's Day 1-3; Class Dance 1, 2.

CAROL ANN TAPPER
148 Foster Street
Lowell, Mass.
Choir 1-3; Accompanist 2-3; Concert Choir Accompanist 4; MENC 1-4, Secretary 4; Jazz Society 1, 2; Concert Band 1, 2; All College Choir 1-4; Lab. Band 3, 4.

PAULA S. ULIANO
31 Bradford Street
North Andover, Mass.
W.R.O. 1-4; Newman Club 1-4; Service Club 1, 3, 4; Drama Club 1; Hephaestus 4; Parent's Day 2-4; Class Day 2, 3; Playday 3; Christmas Party 2; Freshman Night 3; Class Dance 2, 3.

PATRICIA J. VAUGHAN
41 Rockingham Avenue
Lowell, Mass.
Business Manager Knoll 4; Publicity Chairman Ski Club 4; Cheerleader 1-3, Co-Captain 3; W.R.O. 1-4; Newman Club 1-4; Ski Club 1-4; Campus Star 4; Pep Rally Chairman 3; Service Club 1-3; Class Day 3; Senior Investiture 2; Commencement 2, 3; Orientation 4; Spring Week-end 2, 3; Parent's Day 3; Class Dance 1-4; Sport's Night 1-3; MAA Variety Show 1, 3; Christmas Party 3.

CYNDA WADE
27 Alfred Street
Woburn, Mass.
Freshman Representative Knoll 1; Associate Editor Knoll 3; Ass't Layout Knoll 2; Editor-in-Chief Knoll 4; Campus Star 3; Iona 1; Ski Club 1; Parent's Day 3; Orientation 4; Knoll Dance 3-4; Service Club 1-4.

MARIBETH WALSH
152 Oakland Avenue
Methuen, Mass.
Class Treasurer 1; Layout Editor Knoll 4; Sport's Editor 2-4; Newman Club 1-3; Ski Club 2-3; W.R.O. 1-4; Cheerleader 1-3; Commencement 2; Parent's Day 1, 2; Class Dance 1-3; Class Day 1-3; MAA Variety Show 1, 3; Freshman Night 2; Playday 1-4; Knoll Dance 4; Christmas Party 3; Pep Rally 3; Service Club 1-3; Orientation 3-4; Sport's Night 1-3.

CAROL ANN WICKENS
22 Merrill Street
Methuen, Mass.
Iona 1, 2; W.R.O. 1-4.

RITA L. WINDHEIM
10 Laws Brook Road
Concord, Mass.
Ass't Photography Editor Knoll 3; Photography Editor Knoll 4; Cheerleader 1-3; Service Club 1-3; Newman Club 1-4; Ski Club 2, 4; W.R.O. 1-4; MAA Variety Show 1; Senior Investiture 2; Class Day 1-3; Freshman Night 2; Orientation 3-4; Parent's Day 3; Christmas Party 3; Sport's Night 1-3; Pep Rally Committee 1-3.

CASSANDRA MARY WINTER
1165 Shawsheen Street
Tewksbury, Mass.
Iona 1-2; W.R.O. 1-4.

# GOLD PATRON

Mozzicato Construction Co.

# PROFESSIONAL PATRONS

Cherry and Webb Co.

Connecticut Valley Biological Supply Co.

Holiday Linen Service

S.S. Eisenberg, Inc.

# PATRONS

Philip Gibson
Malvena Cangiano
Susan Kennedy
Elizabeth Flanagan
Ruth Foskett
Barbara Swanson
Susan Smith
Paula Myskowski
Ruth Boehm
Robert Mullen
Richard Jubinville
Gail Kaczat
Judith Ruuane
Judith Mitchell
Janis Taylor
Anne Kolofolias
Joyce Poulios
Phillis Tobin
Paula Swiderski
Anne Dempsey
Wenda Tebbetts
Beverly Pepe
Wanda Bozek
Brenda Gerow
Karen Dubey
Theresa Toupin
Rosemary Gangi
Diane Robbins
Janet Patts
Susan Caliri
Susan Scanlon
Raymond Goyette
Ken Hall
Rick Prescott
Nora Fitzgibbons
Judith Gauthier
Robert Hassey
Pamela Nason
Elaine Reale
Margaret Poverchuk
Kathy Vaughan
William Bettencourt
James Scully
George Thiuierge
Karen Stetson
Maureen Shannon
Barbara Ross
Connie Driscoll
James Mooney
Rosalie Raimondo
Cecilia Fiorino
Joanna Mollica

Donna Mazzotta
Kathy Martino
Carol Morrow
Alan Boucher
Kenneth Hanson
Janice Yarcz
Marilee Janick
Robert Reinhagen
Leo Sharon
Eugene Bokinowski
William Burns
James McGuirk
John Callahan
Carol O'Malley
Rita Johnson
Owen Marr
Diane Porter
Donald Cail
Elaine Fish
Randy Fisher
Patricia Regan
Brian O'Connell
John Walstoncroft
David Lylis
Milton Estabrook
Joseph Cormier
Tom Chapman
Paul Marcelle
John Adams
Paula Dussault
Susan Reid
Karyn Wilson
Jean Scally
Bruce Vieweg
Adrith Pihl
Frank Baglione
Jim Slattery
Ann Fuller
Ronald Le Moine
Mary Murray
Theresa Mendonsa
Nancy Bauters
Donna Bourbeau
Elaine Metivier
Carol Morris
Dawn Culvert
Frederick Bourgeois
Daniel Evans
Cynthia Hoyt
Ellen Brady
Vincent Lukason
Richard Gaoe

Richard Leombruno
Allan Nagy
Heather Mackenzie
Janine E. Robitaille
Maureen Rafferty
Brendan Desilets
Ronald Gursky
Donald Hughes
Walter V. Hickey
Patricia Vaughan
Mr. and Mrs. Roy Babb
Jacqueline Chwalek
Sharon E. Gibson
Carolyn Hastings
Ronald Morell
Carol Prentiss
Thomas Hedrick
Cynda Wade
Dick Todd
Louise Seaborne
Hilde Roymans
Bob Gilman
Doreen Roche
Tom Pasquerella
Fred Leahy
Jean Gurecki
Janeanne McDonald
Gloria Michalski
Priscilla Paulet
Mary Ann Stanavich
Judith Mulvey
Donna Ryan
Mary Gail Lynch
Dorothy Pacula
Rita O'Brien
Maureen Sullivan
Mary Ann O'Brien
Noreen Canelas
Bette Ottaviani
Louise Poirier
Margareet Choquette
Judith Yeaton
Kathleen Zangari
Maribeth Walsh
Al Choquette
Normand D'Amour
Roger Belanger
Donald Chase
Mr. and Mrs. Frank Currier
Mr. and Mrs. Wm. Walsh
Mr. and Mrs. Roland Wade
William Hassey

Best Wishes

from

# BENRIMO

Your class photographer would someday like to be your wedding photographer. Let us photograph your wedding in direct color. We have been pioneers in that field, and I am confident that you will feel the results have rewarded our research.

*Benrimo of Winchester*

*To which we eagerly came,*

*we now hesitatingly leave.*